

GLENVIEW SCHOOL (1725)

Enrolment Scheme

Effective from 14 October 2019

The guidelines for development and operation of enrolment schemes are issued under section 11G (3) of the Education Act 1989 for the purpose of describing the basis on which the Secretary's powers in relation to enrolment schemes will be exercised.

Home Zone

All students who live within the home zone described below shall be eligible to enrol at the school.

Start at the Ohaupo Road, Tomin Road and Saxby Road round-about and head north to 151 Ohaupo Road before following the gully north east taking in all Tomin Road and Richan Street addresses. Continue north east through the gully taking in all Bruce Avenue and Keitha Place addresses. The boundary continues east through the gully to Sanford Park before heading north across Peacockes Road, through the Peacockes Reserve Esplanade to the Waikato River.

Follow the Waikato River east and then south to the bend in the river east of the Peacockes Road and Stubbs Road intersection. From the Waikato River head west to the Peacockes Road and Stubbs Road intersection before continuing west across farmland to Hall Road. Follow Hall Road to the intersection with Ohaupo Road (SH 3). (Peacockes Road addresses from number 69 to number 504 are included in the zone). All Hall Road addresses are included in the zone.

At the Hall Road and Ohaupo Road (SH 3) intersection, turn right into Ohaupo Road (SH 3) and continue north to Houchens Road. All addresses on Houchens Road, Exeter Street, Acacia Crescent, Croft Lane, John Webb Drive, Aloma Way, Sunnyhills Avenue, Dawn Rise and Lorraine Place are included in the zone.

Continue on Ohaupo Road (SH 3), all addresses on Surrey Lane are included. Turn left into Resthill Crescent and right into Macdonald Road (only 4 Resthill Crescent is included, no other Resthill Crescent addresses are in zone).

Continue on Macdonald Road to Saxby Road, turn right into Saxby Road and return to the starting point at the Ohaupo Road, Tomin Road and Saxby Road round-about. (All addresses on Macdonald Road are included, no addresses on Macmurdo Avenue and Colstone Street are included, odd numbered Saxby Road addresses from 1-9 are included).

Both sides of the in-zone roads above are included unless otherwise stated.

Proof of residence within the home zone will be required.

Each year, applications for enrolment in the following year from in-zone students will be sought by a date which will be published in a daily or community newspaper circulating in the area served by the school. This will enable the board to assess the number of places which can be made available to students who live outside the home zone.

Out of zone enrolments

Each year the board will determine the number of places which are likely to be available in the following year for the enrolment of students who live outside the home zone. The board will publish this information by notice in a daily or community newspaper circulating in the area served by the school. The notice will indicate how applications are to be made and will specify a date by which all applications must be received.



Applications for enrolment will be processed in the following order of priority:

- First Priority** (This priority category is not applicable at this school because the school does not run a special programme approved by the Secretary)
- Second Priority** must be given to any applicant who is the sibling of a current student of the school.
- Third Priority** must be given to any student who is the sibling of a former student of the school.
- Fourth Priority** must be given to any applicant who is a child of a former student of the school.
- Fifth Priority** must be given to any applicant who is either a child of an employee of the board of the school, or a child of a member of the board of the school.
- Sixth Priority** must be given to all other applicants.

If there are more applicants in the second, third, fourth, fifth or sixth priority groups than there are places available, selection within the priority group must be by ballot conducted in accordance with instructions issued by the Secretary under Section 11G(1) of the Education Act 1989. Parents will be informed of the date of any ballot by notice in a daily or community newspaper circulating in the area served by the school.

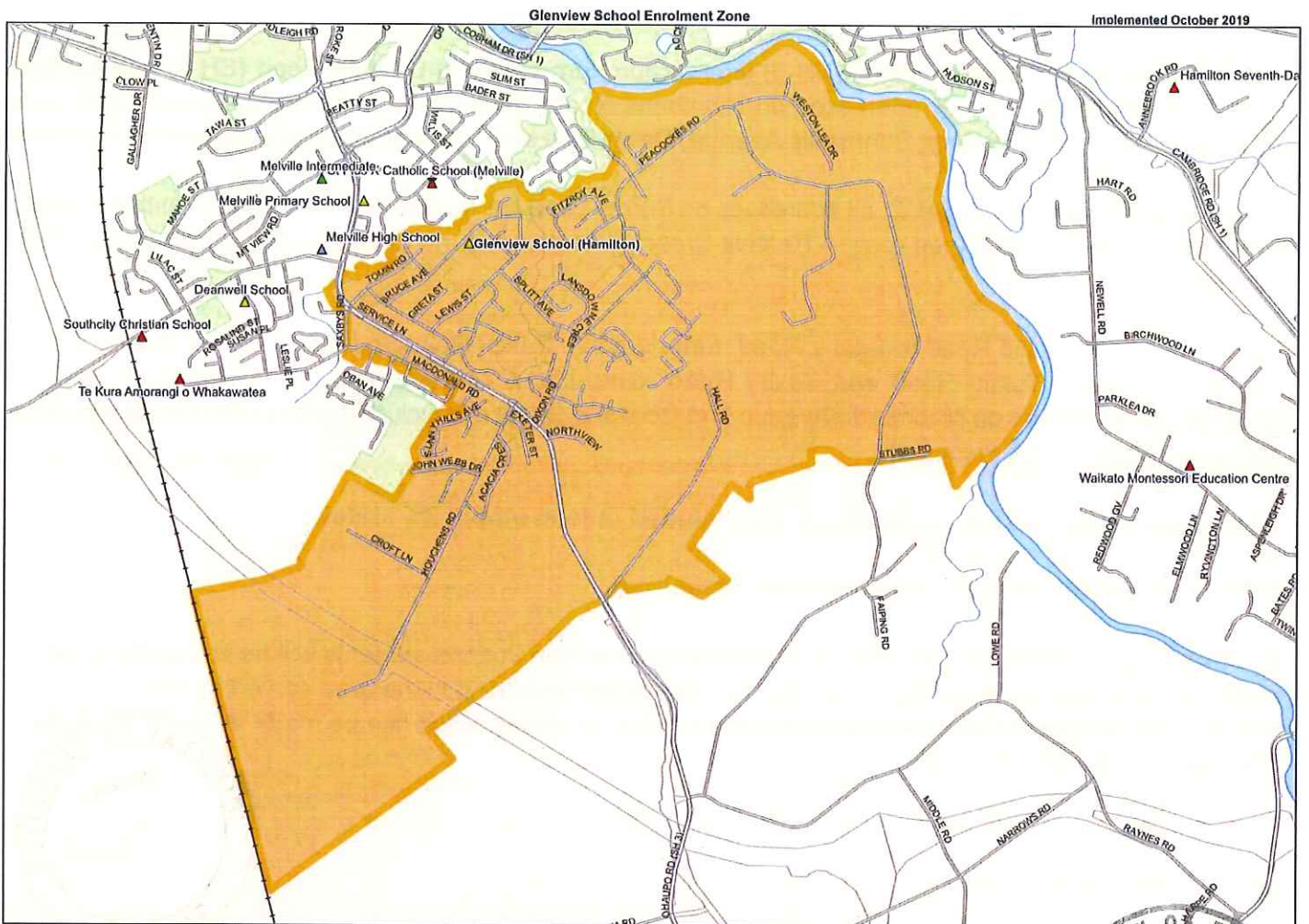

Figure 1: Boundary of the Glenview School Enrolment Scheme Home Zone

